What to Expect From Erotic Massage in Naples, Florida

The idea of erotic massage might sound strange to some, but it is important to understand what it really is, what it can do for you, and what to keep in mind, especially if you're thinking about trying **erotic massage in Naples, Florida**. This article will explain it all clearly.

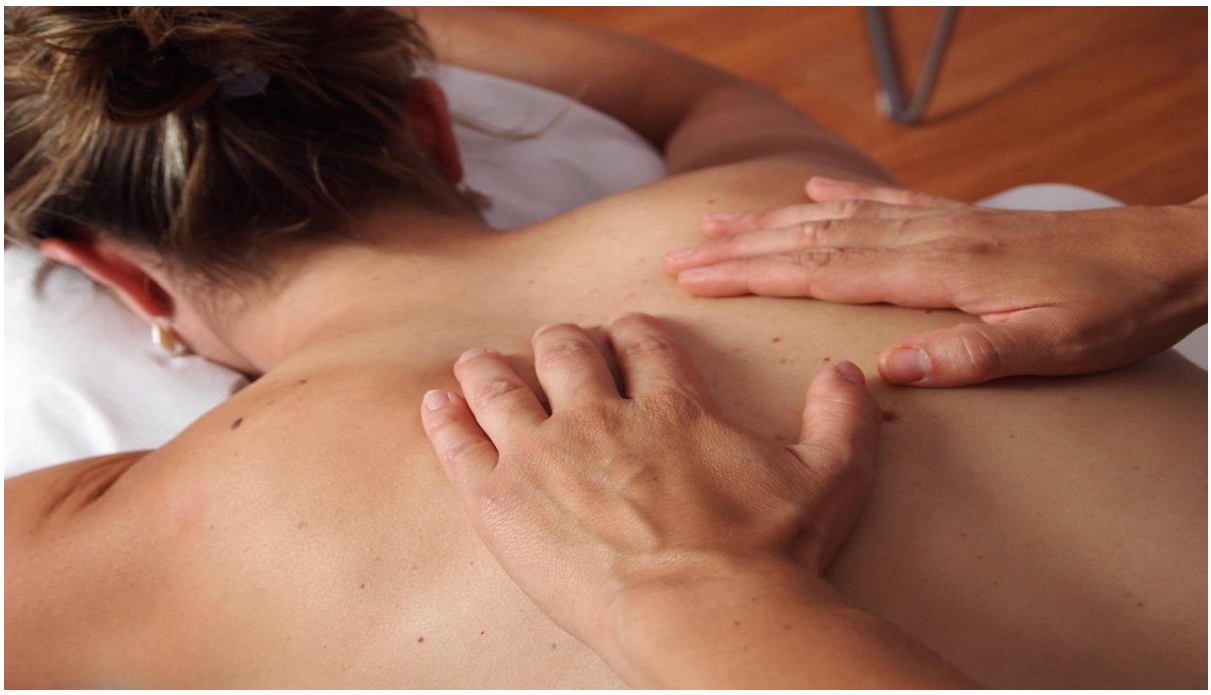

What is Erotic Massage?

Erotic massage is a type of touch that focuses on making you feel deeply relaxed, more pleasure, and often, sexually excited. Unlike a regular massage that works on sore muscles, **erotic massage in Naples, Florida,** aims to wake up your senses, help you feel more connected to your body, and explore your sensual side.

It’s very important to know that real erotic massage is not about buying sex. A proper erotic massage, whether you do it with a partner or get it from a professional, is all about touch for pleasure, feeling connected, and exploring in a safe, agreed-upon, and legal way.

This difference is key, especially in places like Naples, Florida. Florida law is very clear about prostitution being illegal, and massage places must follow rules to be legal and ethical.

As per reports, “In 2024, the global market for sexual wellness products was worth $25.01 billion. It's expected to grow to $26.84 billion in 2025 and reach $44.91 billion by 2032. This means the market will grow at an average rate of 7.63% per year between 2025 and 2032.” (source)

Different Kind of Erotic Massage

Erotic massage in Naples, Florida, isn’t just one type of massage. There are many ways to do it, depending on what people like and what they are comfortable with.

1. Whole Body Sensual Touch

This means lots of skin-to-skin touching, using different ways to stroke and press to make your whole body feel alive. The goal is to make you feel as much as possible and get you really relaxed and excited.

2. Focus on Sensitive Spots

While the whole body is involved, special attention is often given to areas that have lots of nerves and feel very good. This is always done slowly, respectfully, and based on what feels good to the person receiving the massage.

3. Tantric Ideas

Some **erotic massages in Naples, Florida,** use ideas from Tantra, an old practice that sees sex as a way to reach higher awareness and connection. Tantric massage often includes breathing exercises, focusing on energy, and moving slowly to create deep excitement and a spiritual connection.

Benefits of Erotic Massage

1. Like any good massage, erotic massage can help you relax a lot. It makes your body release chemicals that make you feel happy and calm, helping to quiet a busy mind.

2. Sensual touch can make you feel more turned on and sensitive, leading to more intense pleasure and maybe an orgasm.

3. It helps you get more in tune with your body, discover new sensitive spots, and feel better about yourself. This can make you more confident about sex.

4. It's a safe way to learn about what you like and what makes you feel good. It can help ease muscle tightness and ongoing pain.

Oils or Gels You Can Consider

For **erotic massage in Naples, Florida**, the most important thing is to use something that is safe for the skin, provides good glide, and ideally enhances the sensual experience.

1. **Base Oils**

These are the main oils that provide the lubrication for the massage. They are generally safe for the skin and can be used on their own or mixed with essential oils.

- Sweet Almond Oil
- Fractionated Coconut Oil
- Jojoba Oil
- Grapeseed Oil
- Apricot Kernel Oil
- Sunflower Oil

2. **Essential Oils**

They are highly concentrated plant extracts and should always be diluted in a base oil before being applied to the skin, especially for intimate areas. They are used for their aromas and potentially mood-enhancing or relaxing properties.

- Lavender
- Sandalwood
- Jasmine
- Vanilla
- Rose

3. **Gels & Blends**

Many brands create specific “sensual” or “intimacy” massage oils and gels. This often combines a blend of carrier oils with specific essential oils for desired effects.

Some are formulated to be “edible,” which can add to the playful aspect of **erotic massage in Naples, Florida**. Always check the label if this is important to you.

Important Consideration When Choosing

1. Always do a patch test on a small area of skin before using a new oil or gel extensively, especially if you or your partner have sensitive skin or known allergies. Some essential oils can be irritating.

2. The aroma plays a huge role in setting the mood. Choose scents that both you and your partner find appealing and relaxing or arousing. Unscented options are also available.

3. Look for natural, high-quality ingredients and avoid harsh chemicals, parabens, or synthetic fragrances that could cause irritation.

4. Some oils are thicker and provide a longer-lasting glide, while others are lighter and absorb more quickly.

Final Words

Erotic massage, when done with awareness, consent, and by following the rules, can be a deep and rewarding experience. It’s a special way to know yourself better, feel more pleasure, release emotions, and make your close relationships stronger.

While searching for **erotic massage, Naples, Florida**, might show different results; the main thing is to find very professional and ethical people who care about your well-being, follow the law, and offer services that are respectful and agreed upon.

Craving an unforgettable massage experience in Florida? Look no further than **Nuru Body 2 Body**—where relaxation meets sensual bliss. They have highly trained professionals to deliver 100% satisfaction.

Visit their website today!

Contact us

Website : https://www.fortmyersnuru.com/
Phone no . +1-3213451868
E-mail : nurubody2body@gmail.com
Address : Fort Myers, FL 33908

Content Courtesy

https://sites.google.com/view/nuru-body-2-body/home

Thank you!